MucoHealth™

A step-by-step guide

Corticalis
Implant care excellence

MucoPrep™

MucoPrep™ is a single-use viscous hydrogel that assists mechanical cleaning of mucosa tissues and dental surfaces

Clinical Instructions

Due to its thermo-responsive characteristics, MucoPrep™ is liquid at lower temperatures and acquires a gel-like consistency at higher temperatures. To ensure the correct viscosity for application, the syringe should be kept at room temperature before use. If a significant/visible amount of calculus is present, perform mechanical scaling

1 Open

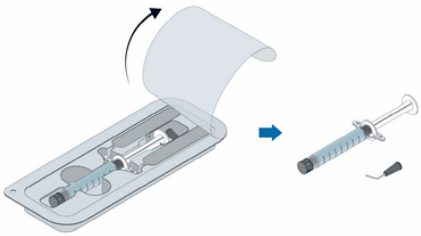

Open MucoPrep™ blister
Remove the syringe and the applicator tip

2 Connect the tip

Remove the rubber stopper from the syringe and attach the applicator tip

3 Apply MucoPrep™

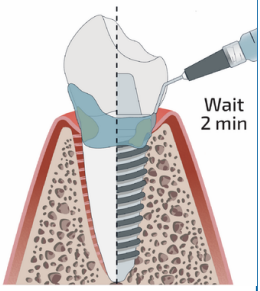

Apply MucoPrep™ abundantly into the crevice and onto the exposed surface

Leave in place for 2 minutes

4 Mechanical cleaning

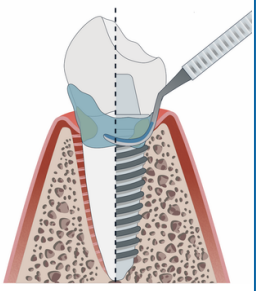

With MucoPrep™ still in place, perform mechanical cleaning preferably using an ultrasonic device with a non-metallic tip and no water spray. If not available, use any preferred mechanical cleaning method. Ensure that the area is moist with MucoPrep™ during the whole procedure. If necessary, apply additional MucoPrep™

5 Irrigation and suction

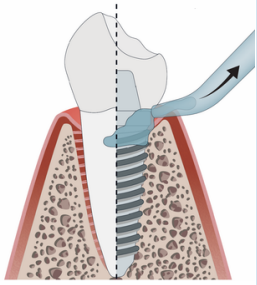

Irrigate with water or saline and use suction to remove residues, control bleeding and dry the area with air

If discharged directly after cleaning, the patient should not eat or rinse for 2 hours after the procedure
If post-cleaning protection is planned, avoid recontaminating the area with saliva and continue directly with the MucoHeal™ procedure

MucoHeal™

MucoHeal™ is a single-use hyaluronic acid hydrogel that protects mucosal tissues and dental surfaces after cleaning

Clinical Instructions

1 Open

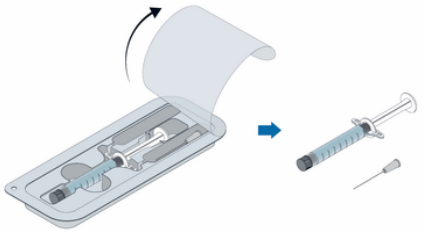

Open MucoHeal™ blister
Remove the syringe and applicator tip

2 Connect the tip

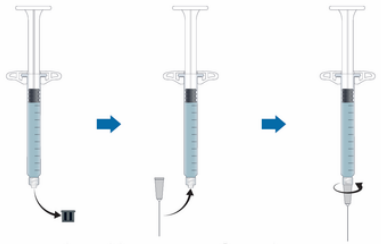

Remove the rubber stopper from the syringe and attach the applicator tip

3 Remove moisture and apply MucoHeal™

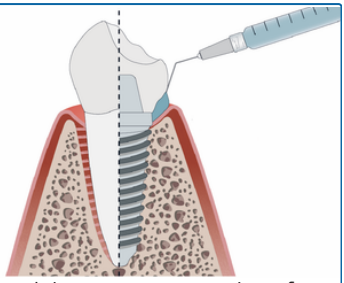

Use compressed air to remove excess moisture from the area
Apply MucoHeal™ abundantly into the screvice

4 Leave and discharge

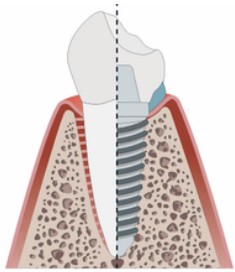

Wait for 2 minutes to allow MucoHeal™ to completely fill the crevice
Do not rinse. MucoHeal™ surplus shall not be removed at patient discharge

Post-treatment recommendations

Avoid food or drinks for 2 hours after the procedure

Avoid chlorine-containing mouth rinses and interdental cleaning in the region for the first 2 days after the procedure

Avoid toothbrushing for the rest of the day after the procedure